

LEGEND

EXTENT OF SUBJECT LAND

EXISTING STORMWATER

CAUTION

THIS PLAN HAS BEEN PREPARED FOR THE PURPOSE OF A DEVELOPMENT APPLICATION. THE INFORMATION SHOWN HEREIN IS ONLY RELIABLE FOR THE ABOVE PURPOSE. IT SHOULD NOT THEREFORE BE USED FOR ANY OTHER PURPOSE WITHOUT VERIFICATION. ALL MEASUREMENTS AND AREAS ARE SUBJECT TO COUNCIL DEVELOPMENT APPROVAL, ENGINEERING DESIGN, FINAL SURVEY AND REGISTRATION OF A DEPOSITED PLAN.

K-C REF: o.6610, the point community church21, planning6610, Point Church Servicing.dwg -A3(L)-Catchment Diagram, 27 September 2024, bianc

Look up and live

For safety tips visit
essentialenergy.com.au/safety
or in an emergency call
13 20 80

essential energy

ORIGIN OF LEVELS: SSM xxxxxx RL x.xxx AHD

BEFORE YOU DIG
www.byda.com.au

THIS DRAWING INCLUDES INFORMATION IN COLOUR. IF YOU HAVE A BLACK AND WHITE COPY YOU DON'T HAVE ALL THE INFORMATION. THIS NOTE IS COLOURED RED.

KING + CAMPBELL

King & Campbell Pty Ltd
www.kingcampbell.com.au
A: PO Box 243 Port Macquarie NSW 2444
T: 02 6586 2555
F: 02 6583 4064
E: info@kingcampbell.com.au

REV.	DATE	DESCRIPTION	BY
A	29.08.2024	ISSUE FOR CONSULTANTS	BC
B	10.09.2024	ISSUE FOR APPROVALS	BC

DATUM: AHD SCALE: 1:1000 @ A3

0

25

NOTE: DO NOT SCALE OFF DRAWINGS. USE FIGURED DIMENSIONS ONLY. REPORT ANY DISCREPANCIES TO THE AUTHOR. THIS DRAWING, BEING THE PROPERTY OF KING & CAMPBELL PTY LTD, IS PROTECTED BY COPYRIGHT AND MUST NOT BE USED, REPRODUCED OR COPIED WHOLLY OR IN PART WITHOUT THE WRITTEN PERMISSION OF KING & CAMPBELL PTY LTD.
© King & Campbell Pty Ltd

PROJECT NO:	6610	DRAWING TITLE:	STORMWATER CATCHMENT DIAGRAM	A3
DA NO.:	-	PROJECT:	THE POINT COMMUNITY CHURCH 171 JOHN OXLEY DRIVE, PORT MACQUARIE LOT 22 DP 1296583	
DESIGNED BY:	BC	CLIENT:	THE POINT COMMUNITY CHURCH	DRAWING NO: 6610_Point Church Servicing
DRAWN BY:	-			
CHECKED BY:	-			SHEET: 02 OF -
DATE CREATED:	JULY 2024			REVISION: B

NOT TO BE USED FOR CONSTRUCTION UNLESS SUBDIVISION WORKS CERTIFICATE ISSUED FOR THE WORKS

K:\C-REF-06610_The Point Community Church\21_planning\Typical Section.dwg A1(1)-1, 27 September 2024, blaine

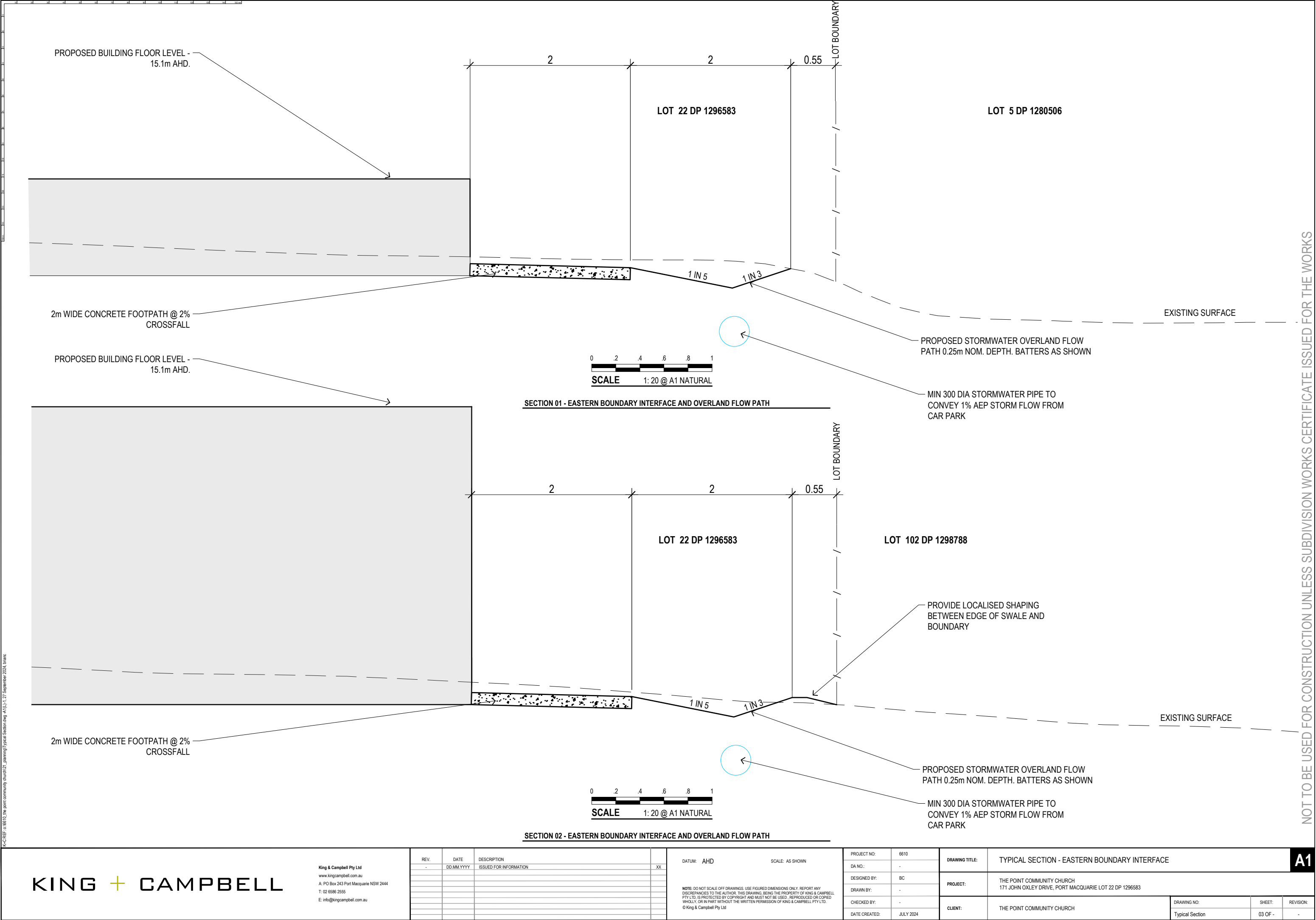

REV.	DATE	DESCRIPTION	
-	DD.MM.YYYY	ISSUED FOR INFORMATION	XX

DATUM:	AHD	SCALE:	AS SHOWN
NOTE: DO NOT SCALE OFF DRAWINGS. USE FIGURED DIMENSIONS ONLY. REPORT ANY DISCREPANCIES TO THE AUTHOR. THIS DRAWING, BEING THE PROPERTY OF KING & CAMPBELL PTY LTD, IS PROTECTED BY COPYRIGHT AND MUST NOT BE USED, REPRODUCED OR COPIED WHOLLY OR IN PART WITHOUT THE WRITTEN PERMISSION OF KING & CAMPBELL PTY LTD. © King & Campbell Pty Ltd			

PROJECT NO:	6610
DA NO:	-
DESIGNED BY:	BC
DRAWN BY:	-
CHECKED BY:	-
DATE CREATED:	JULY 2024

DRAWING TITLE:	TYPICAL SECTION - EASTERN BOUNDARY INTERFACE			
PROJECT:	THE POINT COMMUNITY CHURCH 171 JOHN OXLEY DRIVE, PORT MACQUARIE LOT 22 DP 1296583			
CLIENT:	THE POINT COMMUNITY CHURCH		DRAWING NO:	SHEET:
			Typical Section	03 OF -
				REVISION:
				-